EVERGREENE
HOMES

9211 KILMARNOCK DR.

FAIRFAX, VA 22031

COMMUNITY PLAN

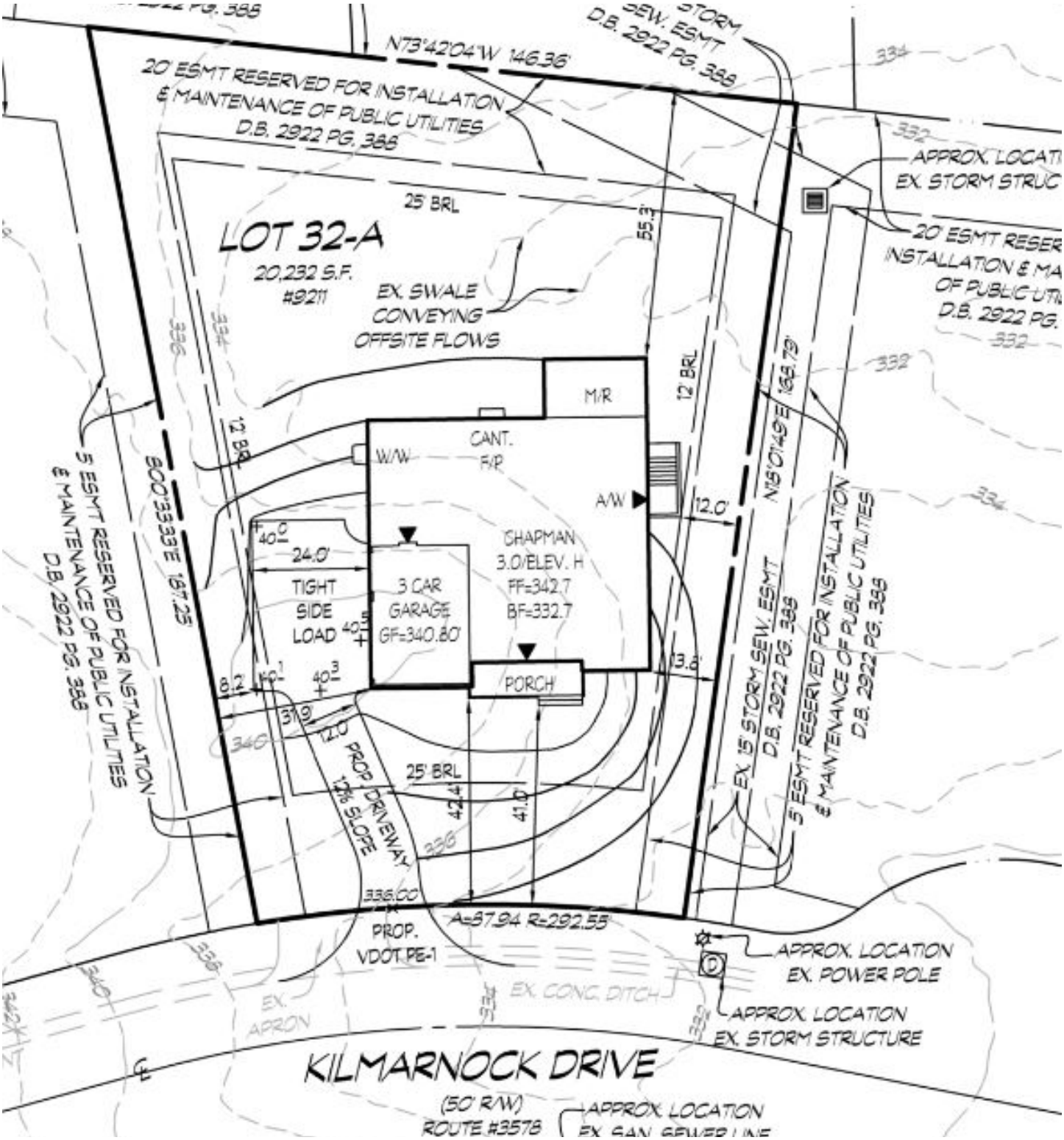

MYEVERGREENEHOME.COM
703.667.7878
SALES@EVERGREENEHOMES.COM

Pricing, financing, and offers are subject to change without notice. Certain restrictions may apply. Photos shown may be for representative purposes only. Above information is believed to be accurate but should not be relied on without verification. See Sales Representative for complete details. Brokers Warmly Welcomed. © 2018. The Evergreene Companies, L.L.C. expressly reserves its copyright, commonlaw property rights and all other intellectual property rights in these plans. these plans shall not be modified, changed or reproduced in any form or matter, nor shall they be assigned to any third party without the express written permission and consent of the Evergreene Companies. L.L.C.

6.17.26
SHM