

COMMUNITY PLAN



LOT PREMIUMS					
LOT 23	\$0	LOT 27	\$10,000	LOT 1	\$20,000
LOT 24	\$0	LOT 28	\$10,000	LOT 2	\$20,000
LOT 25	\$0	LOT 29	\$10,000	LOT 3	\$20,000
				LOT 4	\$20,000

COMMUNITY PRICE SHEET



TURNSTONE 1,830 SF
STARTING AT \$699,900



CAMPBELL 2,730 SF
STARTING AT \$799,900



BAYBERRY 2,850 SF
STARTING AT \$834,900



SANDPIPER 2,898 SF
STARTING AT \$844,900



MAGNOLIA 3,173 SF
STARTING AT \$854,900



OCEAN PINES 3,239 SF
STARTING AT \$864,900

INCLUDED FEATURES

Structural

- Structurally Engineered Piling System
- Panelized 2x6 Wall Systems, 16" O.C.
- Engineered Floor & Roof Trusses
- PEX Plumbing System
- Zip Wall Sheathing System
- Concrete Driveway and Lead Walk Installation (Per Plan)

Distinctive Exteriors

- Authentic Coastal Architecture
- Low Maintenance Certainteed Vinyl Siding
- Garage Door w/ Window Panel
- ½ hp Belt Drive Garage Door Opener & 2 Remotes
- Limited Lifetime Architectural Shingles
- Landscaped Professionally with Shrubs & Sod
- Sod and Irrigation Included in Front, Sides, and Rear up to 25'
- Hose Bibs & GFI Outlets Front & Rear
- Composite and Duradek Low Maintenance Decking (Per Elevation)
- Flush Glazed Entrance Door
- 5" Gutters and Downspouts

E-Smart Tech Package

- (5) Single Outlets of Your Choice of CAT6 or RG6
- Smart Z-Wave Hub
- (1) Z-Wave Deadbolt Lock
- Z-Wave Front Porch Light & Foyer Light
- Video Doorbell
- Structured Wiring Cabinet

Elegant Interior Features

- 8-Foot Craftsman Doors throughout the first floor
- Designer & Recessed Lighting Package
- Carpeted Stairs with Oak Handrails
- Quality Carpet in Bedrooms (Per Plan)
- Three-Panel Craftsman Interior Doors
- Three-Toned Low VOC Paint
- Multi-Media & Technology Program
- Cabinet Hardware in Kitchen & Baths
- Framed Mirrors in all Bathrooms
- Shelving in Pantry, Linen Closet, Coat Closet, and Bedroom Closets (Per Plan)

For The Chef

- Deluxe 42" Cabinets
- Granite Countertop in Kitchen
- Undermount Stainless Steel Single Bowl Sink
- Designer Chrome Faucet
- Stainless Steel Appliances (Refrigerator, Range, Dishwasher, Microwave)
- Garbage Disposal

Deluxe Baths

- Full Height Cabinets in all Full Baths
- Handset Ceramic Wall Tiles to the Ceilings in all Bathrooms
- Elongated Water Closets
- Designer Chrome Faucets
- Cultured Marble Rectangular Bowl Vanity Countertops in all Full Baths
- Pedestal Sink with Decorative Mirror in Powder Room

E-Greene Energy Efficiency

- High Performance Low "E" Vinyl Windows
- Exterior Walls- R21 Insulation
- Blown in Insulation in Ceiling- R49
- Open Cell Spray Insulation in Cold Floor Garage (Per Plan)
- WiFi Compatible Thermostat
- Up to 16 SEER High Performance Heat Pump
- 50 Gallon Water Heater with Tank Booster Valve
- Advanced Three Stage Energy Seal Program
- Duct Blast & Blower Door Test on Every Home

Features That Prove Our Commitment

- Comprehensive Customer Involvement Program
- Evergreene Homes Limited Transferable Extended Warranty, guaranteed & issued by the Professional Warranty Service Corporation
- 1- Year Material and Workmanship Warranty
- 2-Year Mechanical Warranty
- 10-Year Structural Warranty

Buyer Initial _____

COMMUNITY INFORMATION

Ironwood Community Association Fees

\$325 per month

\$2,000 One-Time Capital Contribution to Reserve Account

\$125 One-Time Admin Fee for HOA

- Private Community Outdoor Pool, Playground, Dog Park, and Walking Trail
- Community Wide Landscape Mowing Services
- Trash Removal
- Professional Property Management

Location:

- Easy access to downtown Bethany and the Beach
- Close to Route 26 shops and restaurants
- Close to the Assawoman Wildlife Area which offers kayaking, biking, hiking, and fishing.
- Golfers can select from several nearby courses- some of which are ranked the highest in the state.
- Included in the Indian River School District

Cable and Internet Provider - Mediacom (855) 633-4226

Phone Provider - Mediacom (855) 633-4226

Water Company - Tidewater Utilities (302) 734-7500

Sewer Company - Sussex County (302) 855-7871

Electric Company - Delaware Electric Cooperative (302) 349-9090

Gas Company - Compass Energy (302) 628-6889

*HOA fees for future phases are estimations and are subject to change without prior notice.

Signature BY Evergreene



IRONWOOD, Frankford, DE: Model Home



Leaseback Offer Available

Stunning Upgraded Features, Fast Delivery, Coastal Farmhouse Style

5 bedrooms | 4.5 Bathrooms | 2,850 SF

\$998,900

MyEvergreeneHome.com

07/02/2024EH

| 1.855.54.BEACH

| MHBR NO. 6243

| Sales@EvergreeneHomes.com



Pricing, financing, and offers are subject to change without notice. Certain restrictions may apply. Photos shown may be for representative purposes only. Above information is believed to be accurate but should not be relied on without verification. See Sales Representative for complete details. Brokers Warmly Welcomed. © 2023. The Evergreene Companies, L.L.C. expressly reserves its copyright, commonlaw property rights and all other intellectual property rights in these plans. These plans shall not be modified, changed or reproduced in any form or matter, nor shall they be assigned to any third party without the express written permission and consent of the Evergreene Companies, L.L.C.

EVERGREENE HOMES PROUDLY PRESENTS
IRONWOOD, WHERE LUXURY MEETS COASTAL
LIVING.

Introducing Ironwood's model home, a stunning Bayberry with exceptional upgrades. This fast delivery has an incredible opportunity of a **leaseback offer!** Experience luxury living at its finest in this meticulously designed home with incredible community amenities.

LEASEBACK OFFER:

This model home offers a leaseback option of **\$5,000 a month!** Allow us to pay for this space until you are ready to move in. We will lease the property back from you after the sale is finalized. Whether you require time to sell your current home or are waiting to make a future move, we will provide rental income during the interim period. Let us assist by paying you for the use of this property until you are prepared to take ownership!

UPGRADED FEATURES:

The model home boasts upgraded features that enhance its coastal farmhouse aesthetic. With the addition of the coastal heritage trim package, luxury is infused throughout the interior, elevating the overall feel of the home. The coffered ceilings bring dimension and elegance, while the shiplap accents strike a perfect balance between luxury and coastal style. The centerpiece fireplace seamlessly blends all these elements together, creating a stunning focal point in the space.

OUTDOOR OASIS:

The seamless indoor-outdoor living experience at this property offers guests the opportunity to bask in the sun from various decks and porches. The inviting front porch greets visitors, while the screened back porch provides a bug-free and shaded retreat. The top rear deck is an ideal spot for soaking up the sun and savoring a morning cup of coffee, conveniently located just outside the loft for anyone to enjoy.

QUALITY DELUXE KITCHEN:

The gourmet kitchen in this home enhances the open floor concept design and serves as the heart of the home. With its luxurious upgrades, this kitchen is ideal for hosting gatherings. The stunning quartz countertop is continued on the addition of a wet bar that also adds efficiency by providing extra cabinet and countertop space that brings everyone together.

Call or email us today to schedule a private or virtual tour!



AVAILABLE ELEVATIONS

THE TURNSTONE

AN EVERGREENE COASTAL SERIES HOME



ELEVATION A *(shown on cover)*



ELEVATION B



ELEVATION C



THE TURNSTONE FLOOR PLAN

THE TURNSTONE FLOOR PLAN

MAIN LEVEL

GROUND LEVEL

OPTIONAL EXTENDED COVERED PORCH & OPTIONAL DECK

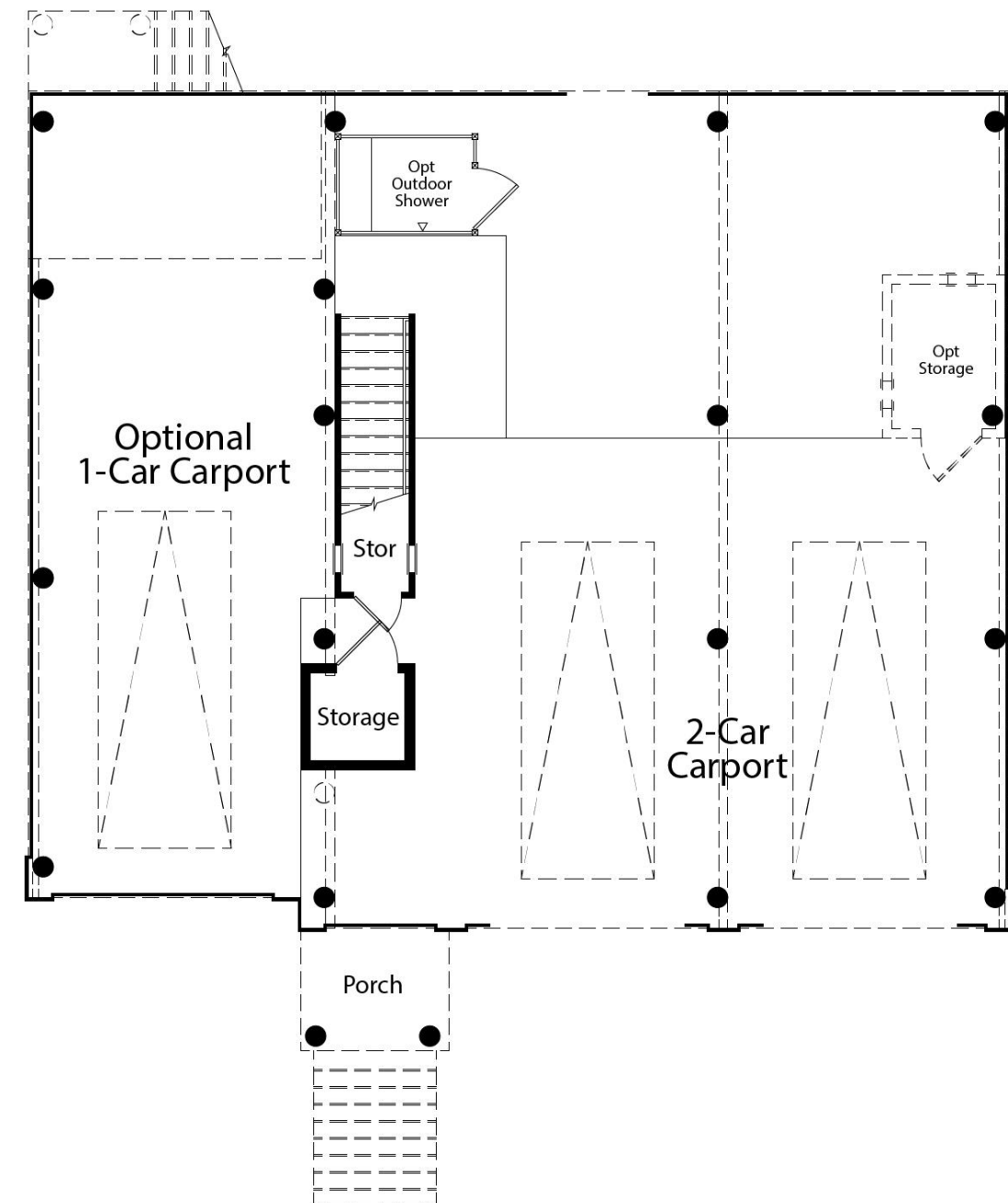
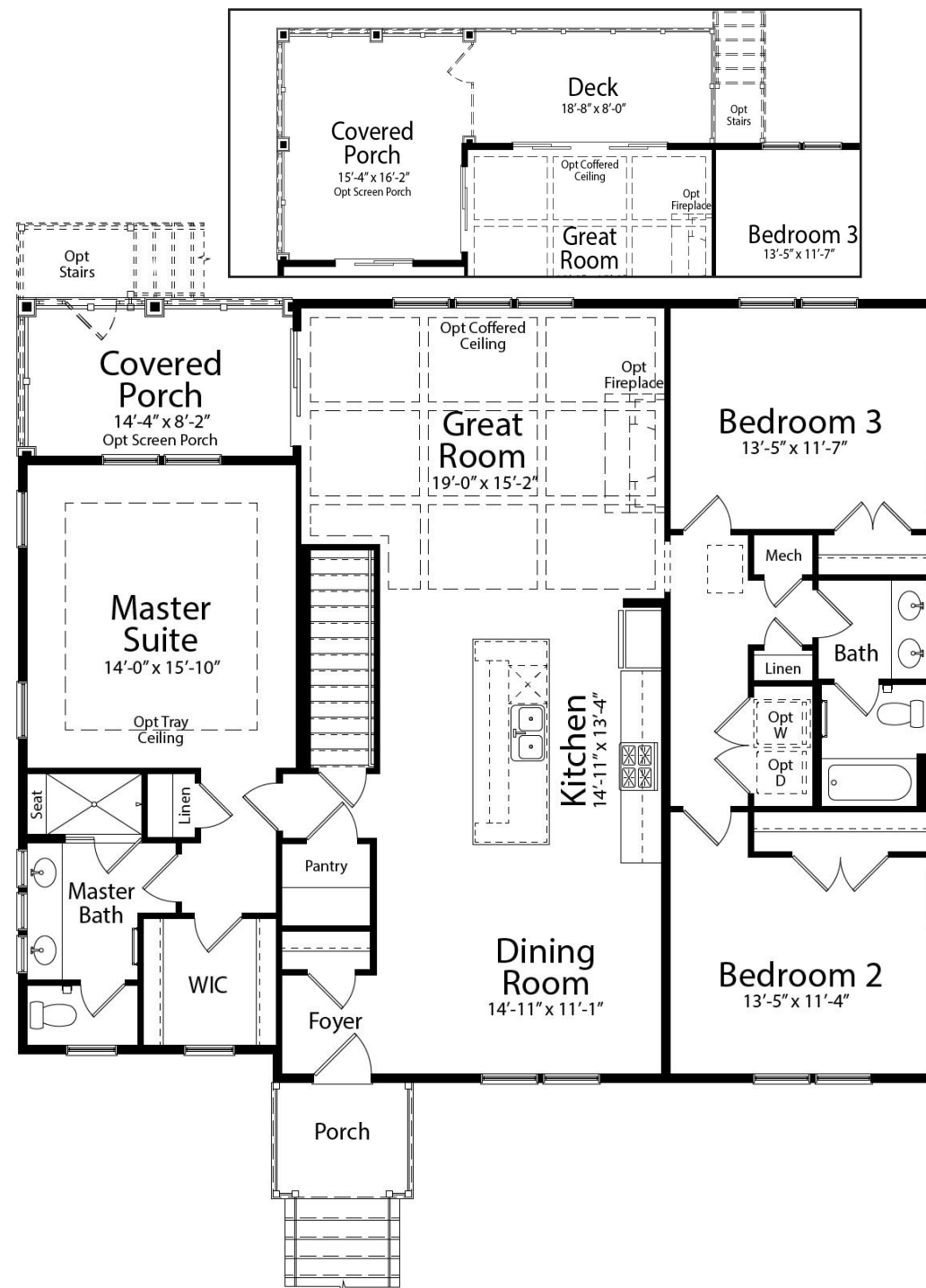



ELEVATION B



ELEVATION C

GROUND LEVEL

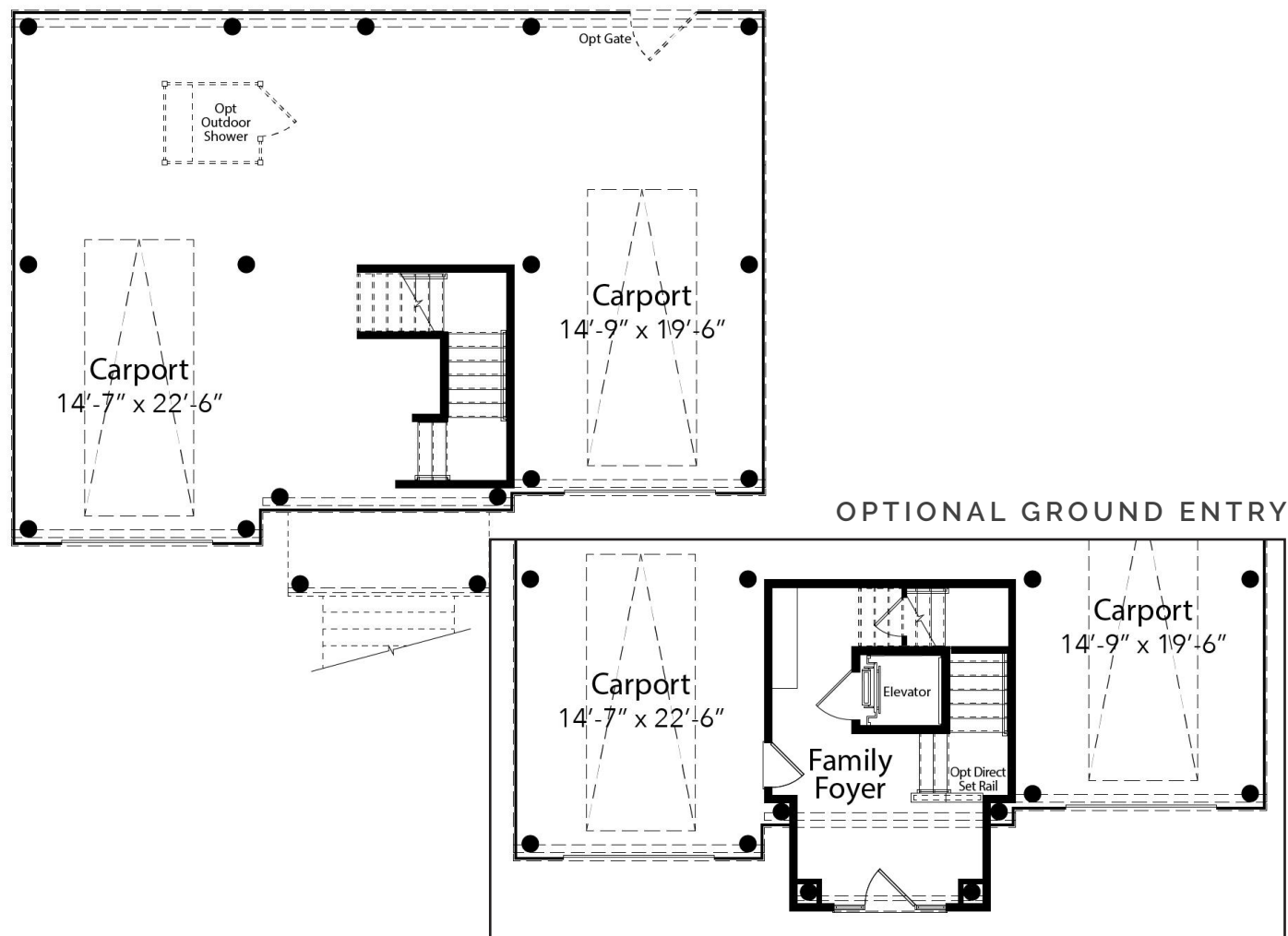

ELEVATION A

THE
CAMPBELL

AN EVERGREENE COASTAL SERIES HOME



THE
CAMPBELL FLOOR PLAN

MAIN LEVEL

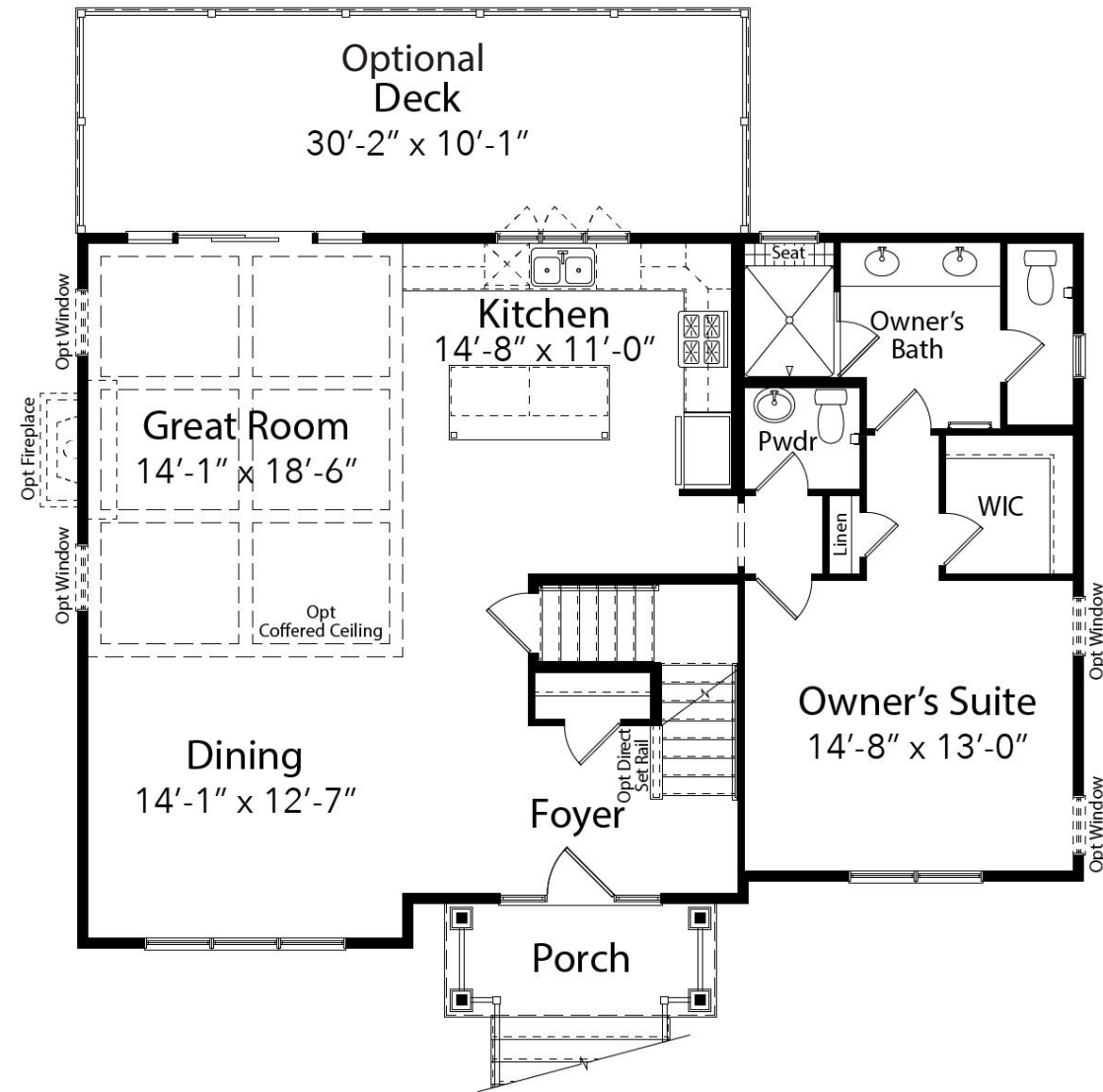

THE
CAMPBELL FLOOR PLAN

UPPER LEVEL

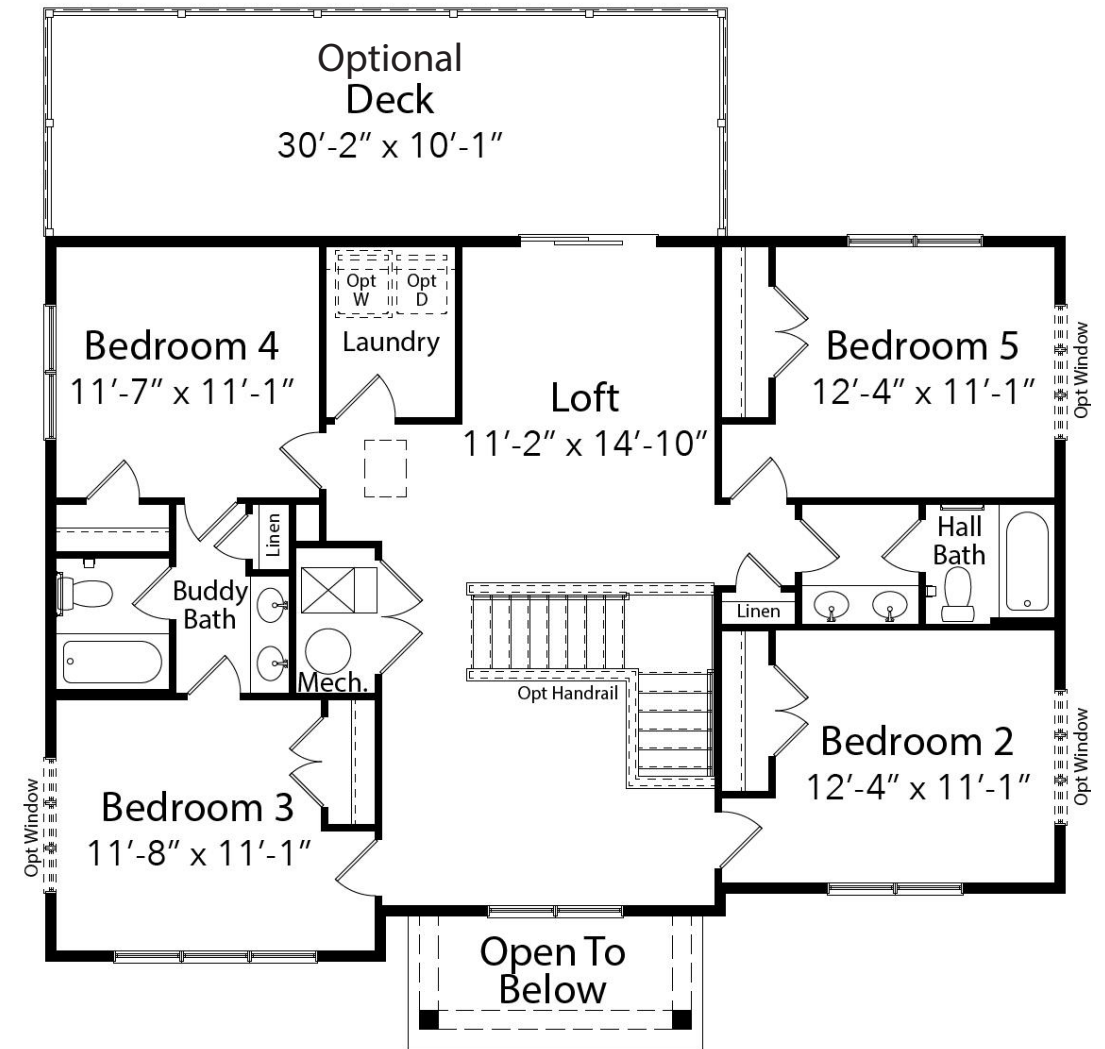

OPTIONAL
6TH BEDROOM
LAYOUT

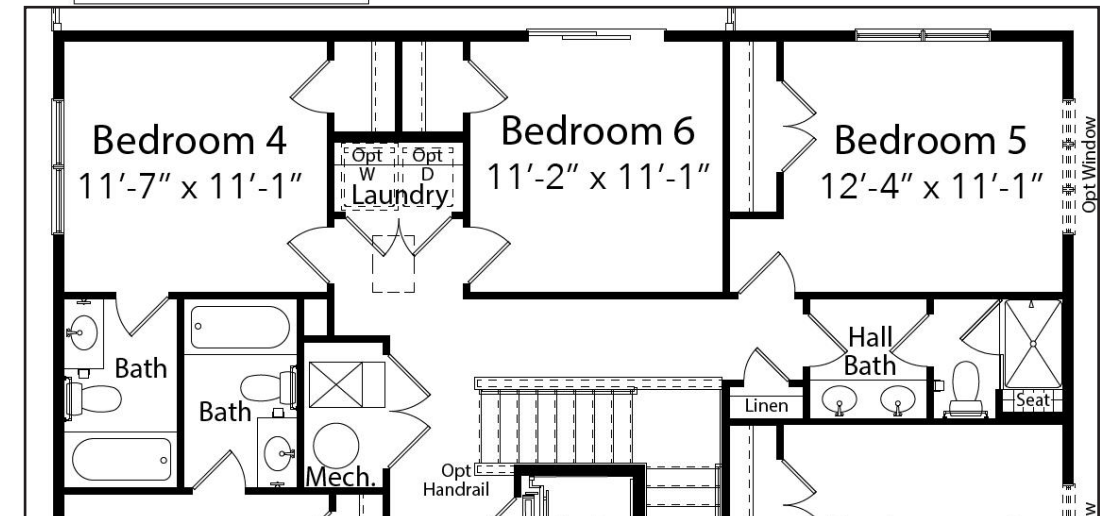

AVAILABLE ELEVATIONS

THE BAYBERRY

AN EVERGREENE COASTAL SERIES HOME



ELEVATION A
(GROUND FLOOR ENTRY)

ELEVATION A

ELEVATION B

ELEVATION C

GROUND LEVEL

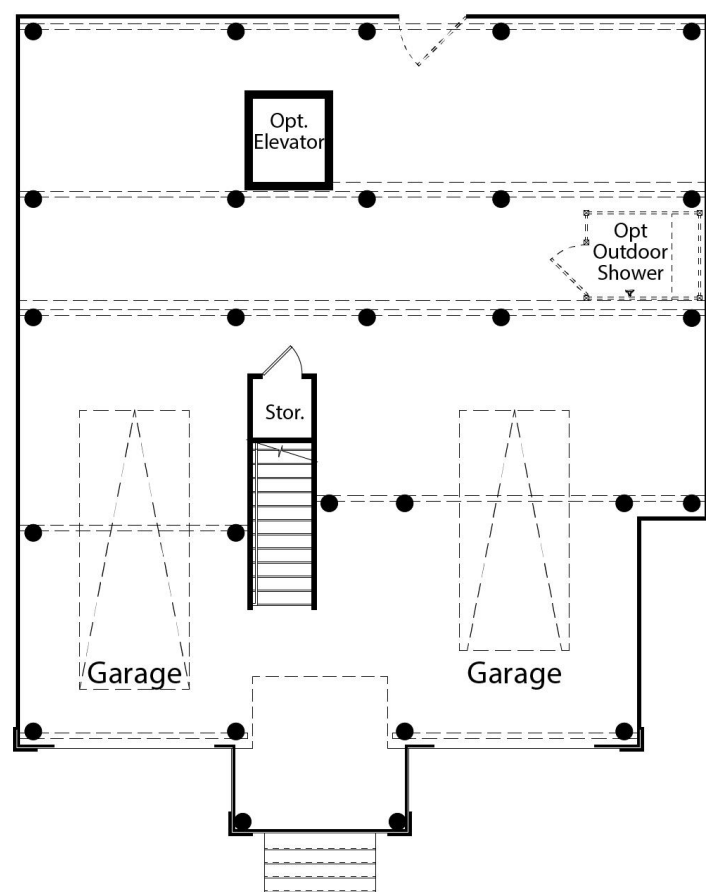

ELEVATION A



THE BAYBERRY FLOOR PLAN

THE BAYBERRY FLOOR PLAN

MAIN LEVEL

UPPER LEVEL

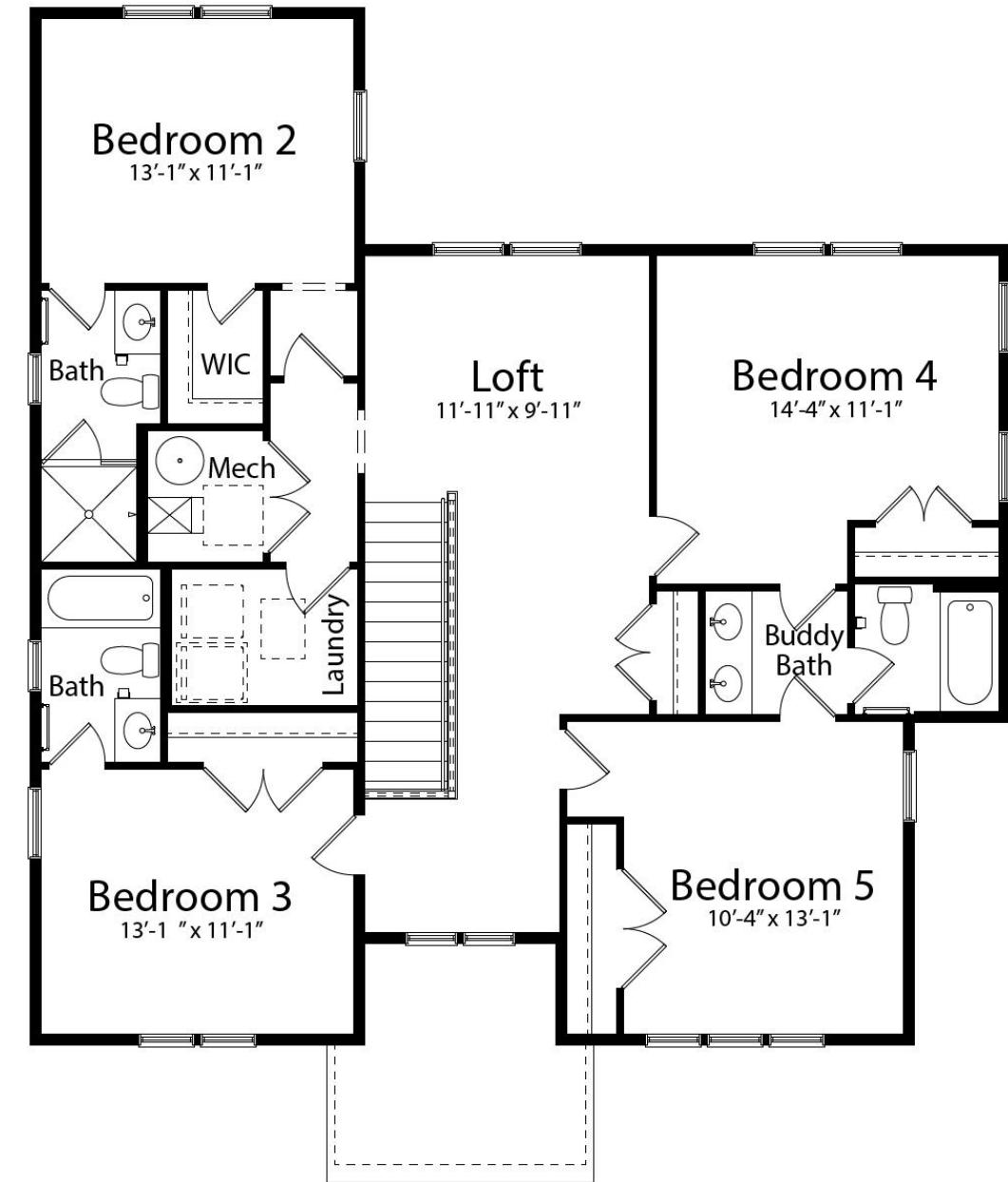
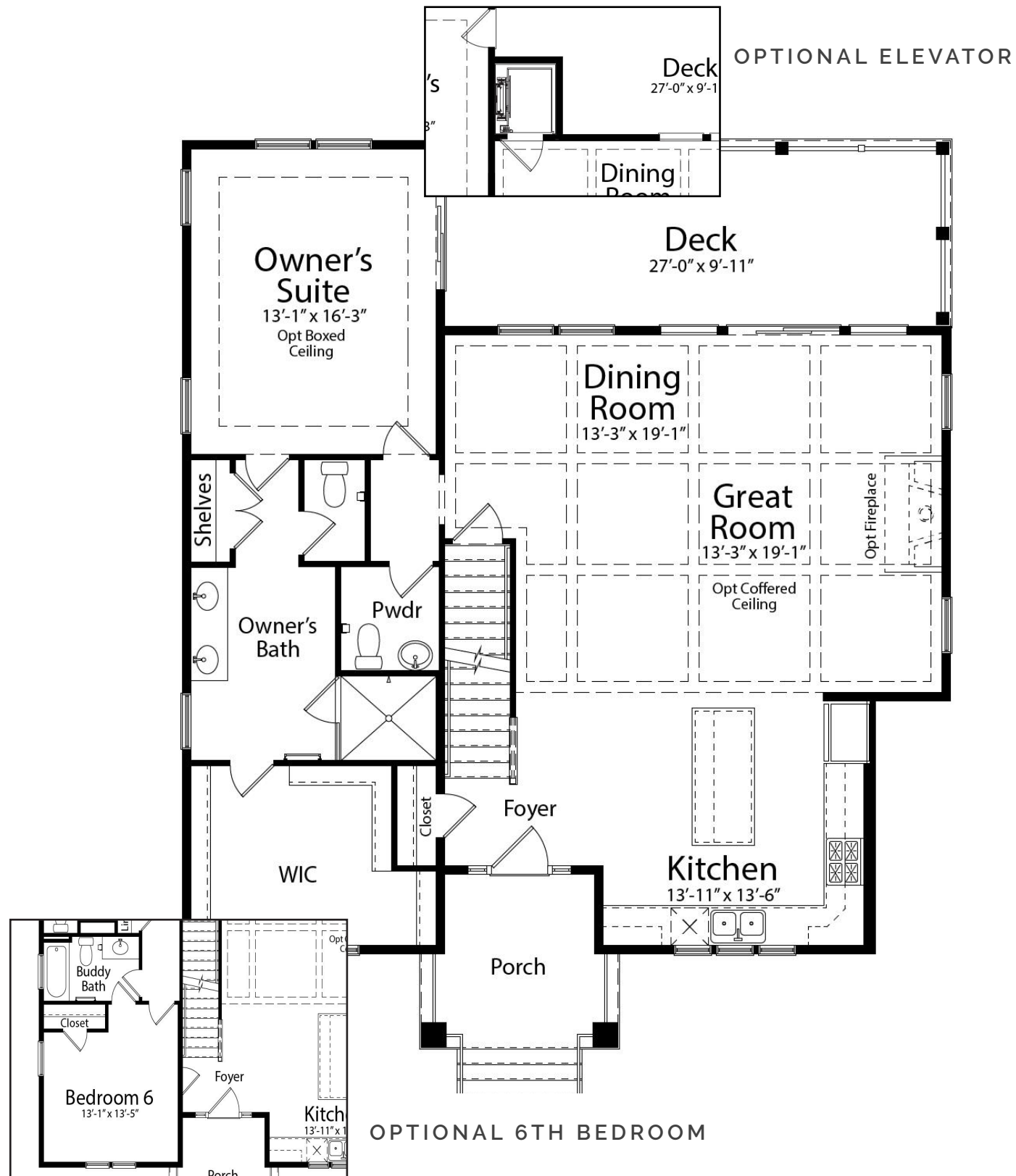

AVAILABLE ELEVATIONS

THE SANDPIPER

AN EVERGREENE COASTAL SERIES HOME



ELEVATION B *SHUTTERS OPTIONAL*



ELEVATION C *SHUTTERS OPTIONAL*



ELEVATION A *SHUTTERS OPTIONAL*

GROUND LEVEL

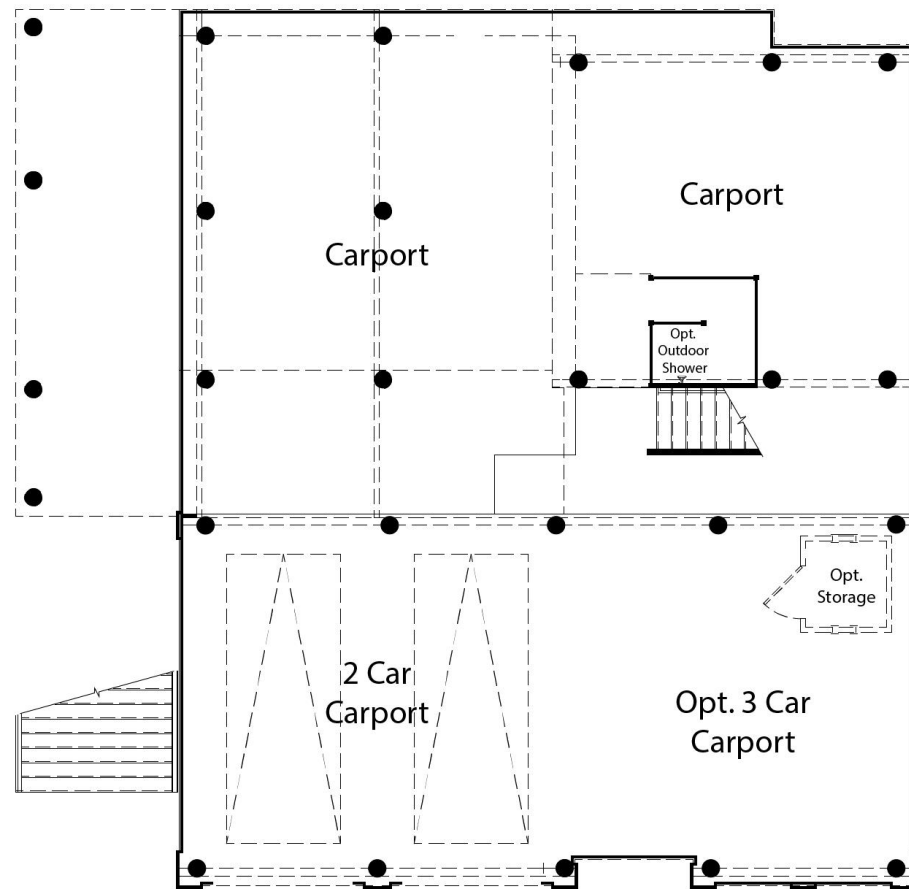

THE SANDPIPER FLOOR PLAN

THE SANDPIPER FLOOR PLAN

MAIN LEVEL

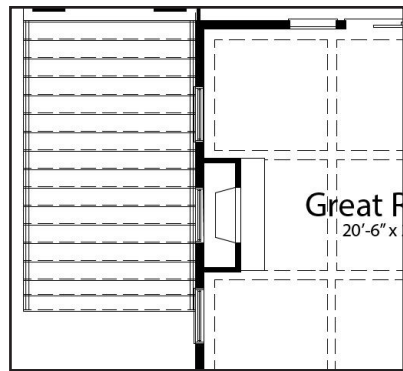
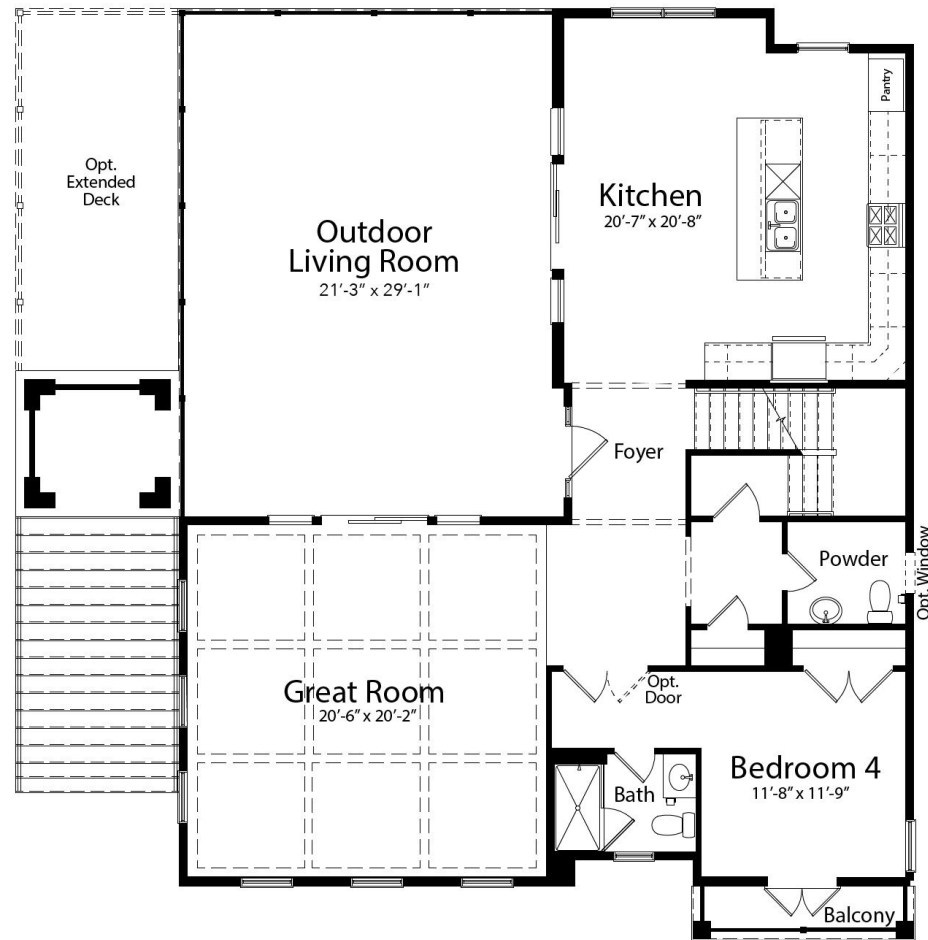

OPTIONAL ELEVATOR

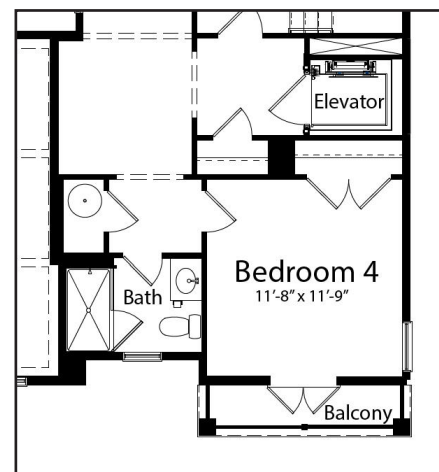

UPPER LEVEL

OPT. VERANDA AND OPT. SUNDECK WITH OPT. STAIRS

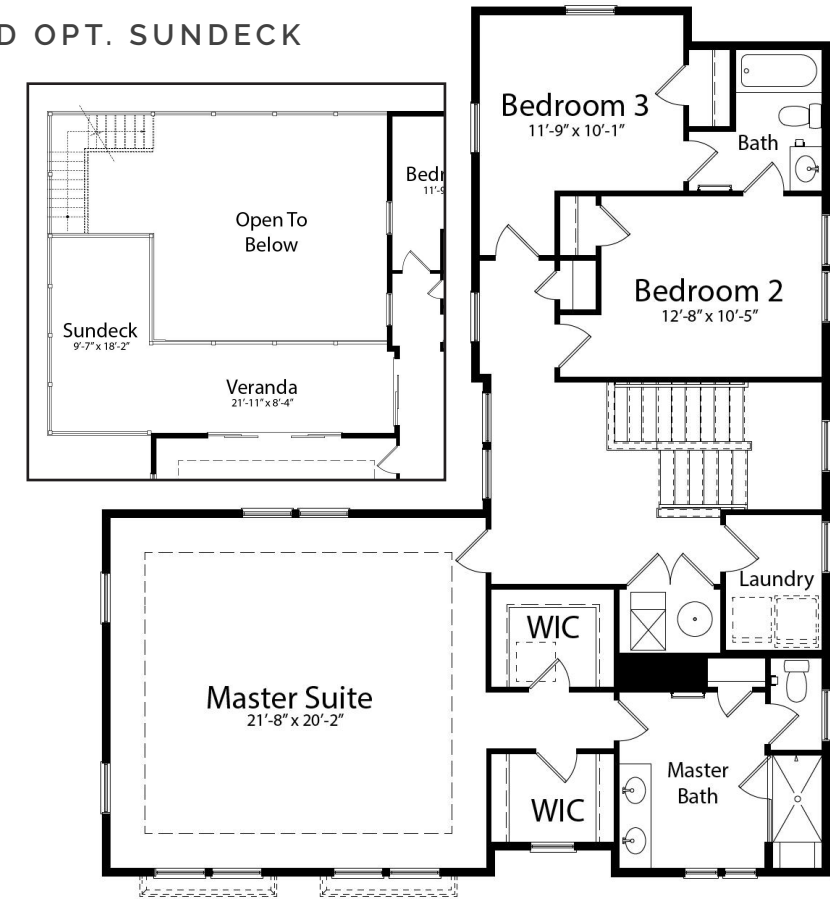

OPTIONAL 5TH BEDROOM

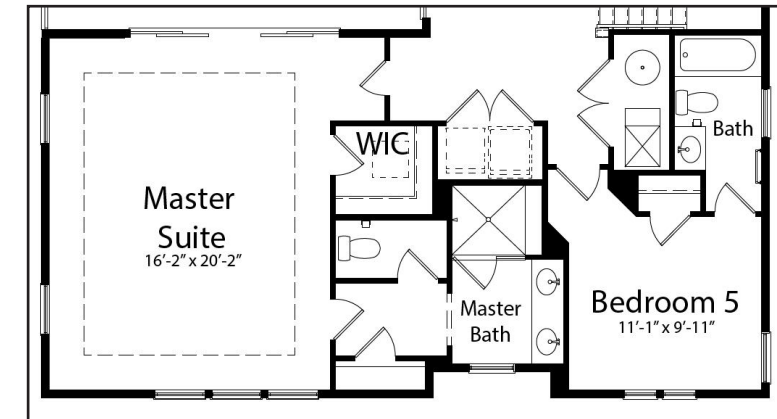



ELEVATION B



ELEVATION C

THE MAGNOLIA

AN EVERGREENE COASTAL SERIES HOME

GROUND LEVEL

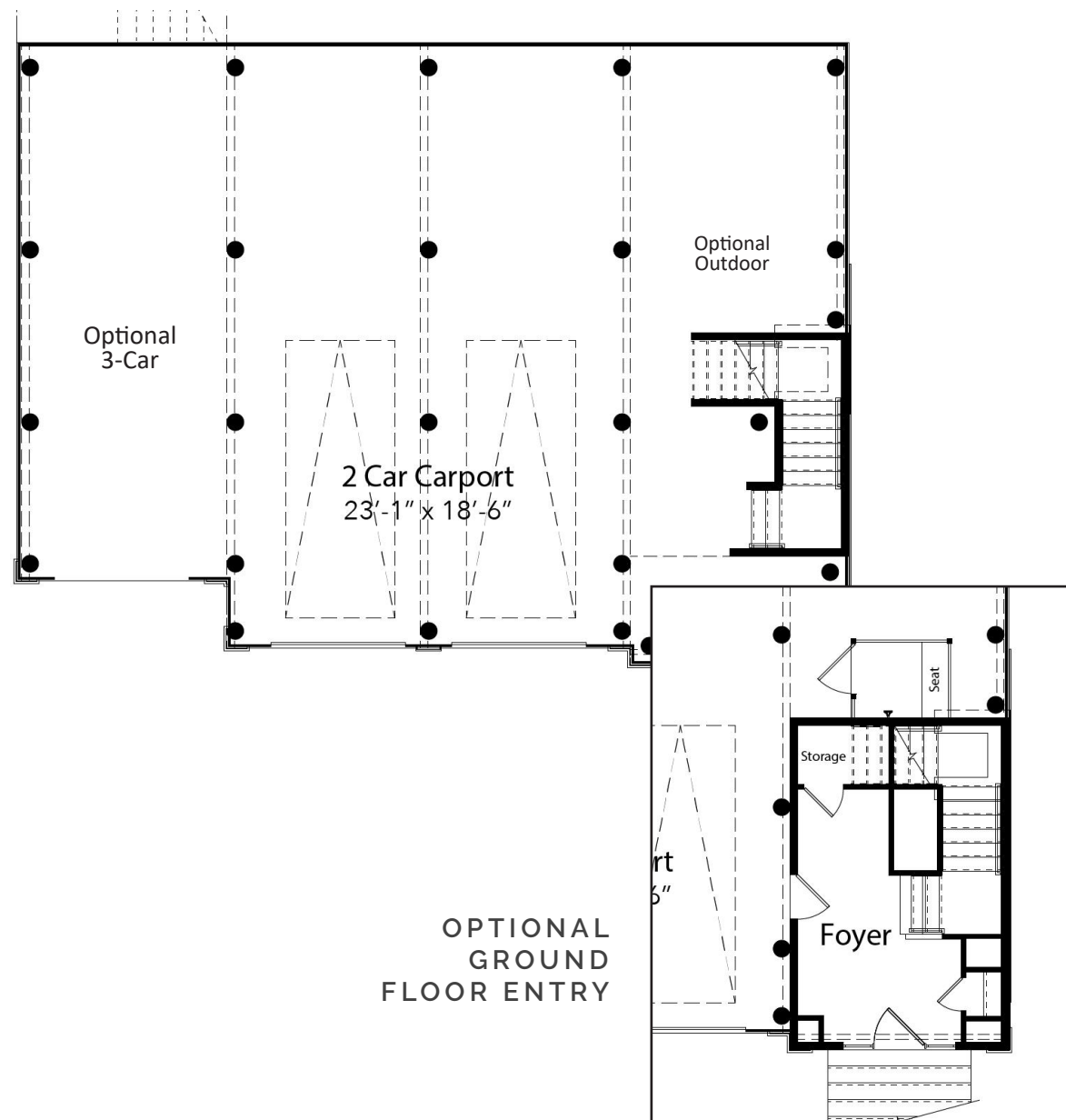

ELEVATION A



THE MAGNOLIA FLOOR PLAN

MAIN LEVEL

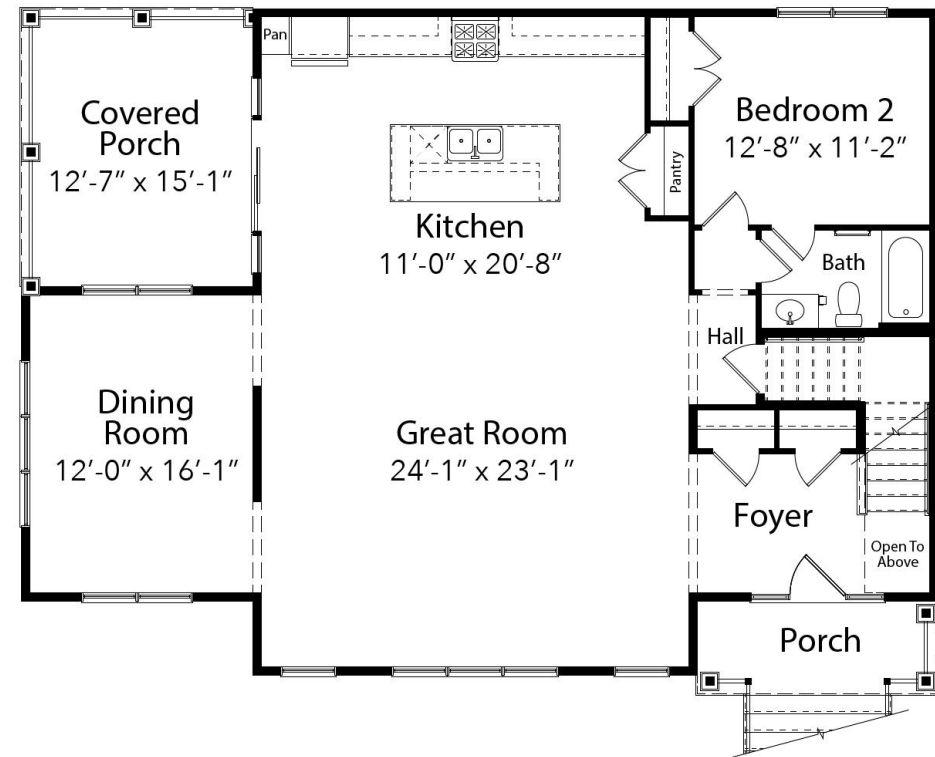

OPTIONAL SIDE KITCHEN LAYOUT

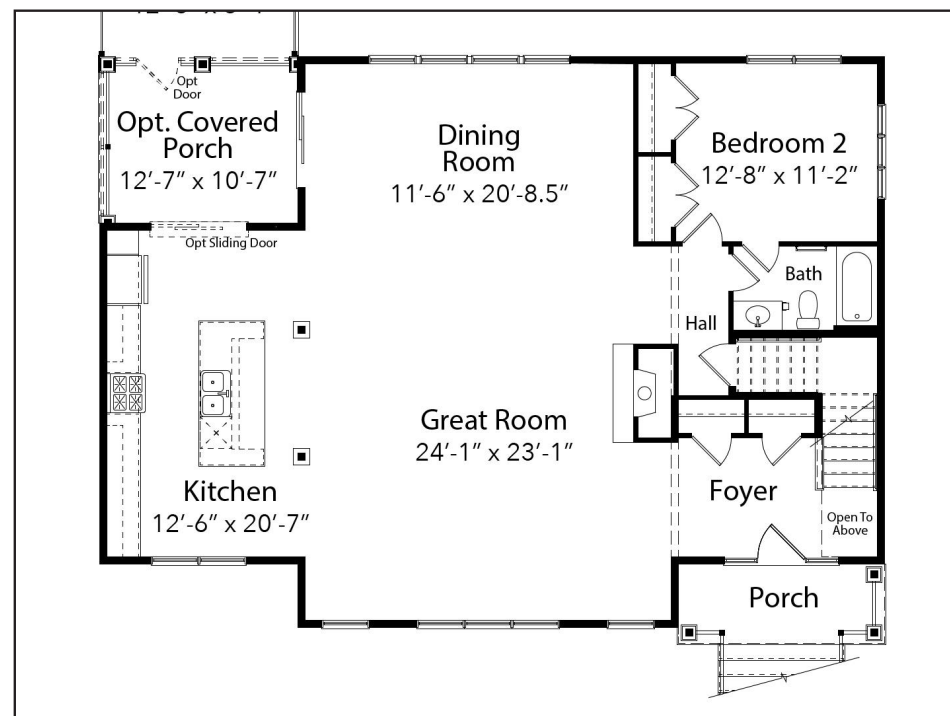

THE MAGNOLIA FLOOR PLAN

UPPER LEVEL

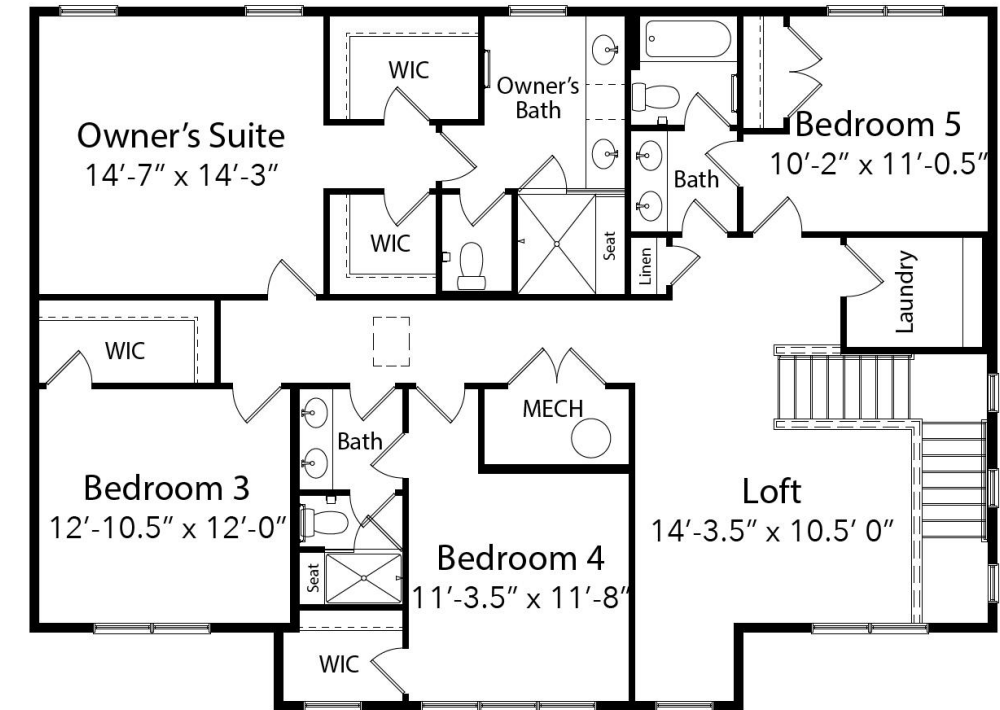

OPTIONAL 6TH BEDROOM

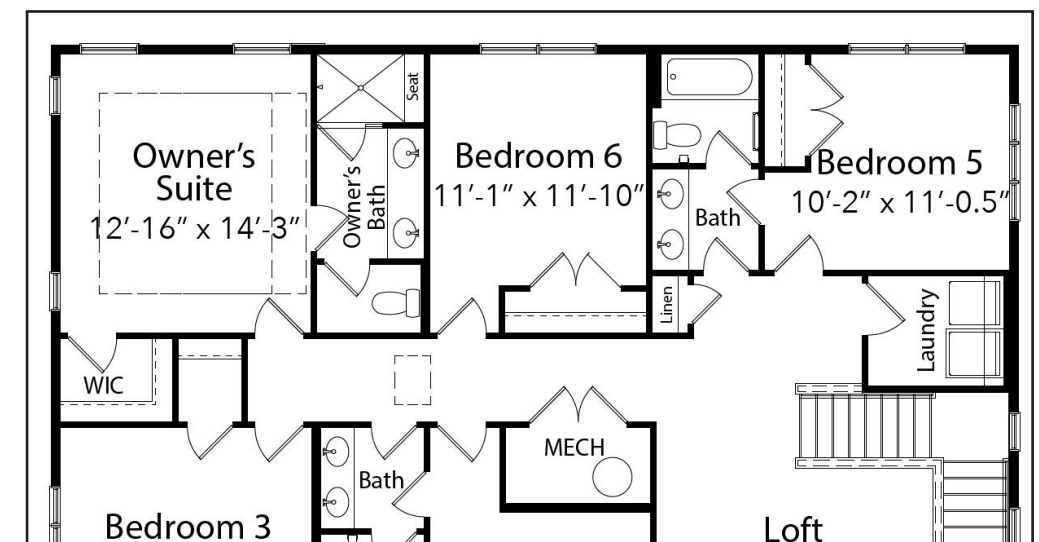

AVAILABLE ELEVATIONS

THE OCEAN PINES

AN EVERGREENE COASTAL SERIES HOME



ELEVATION B



ELEVATION C

GROUND LEVEL

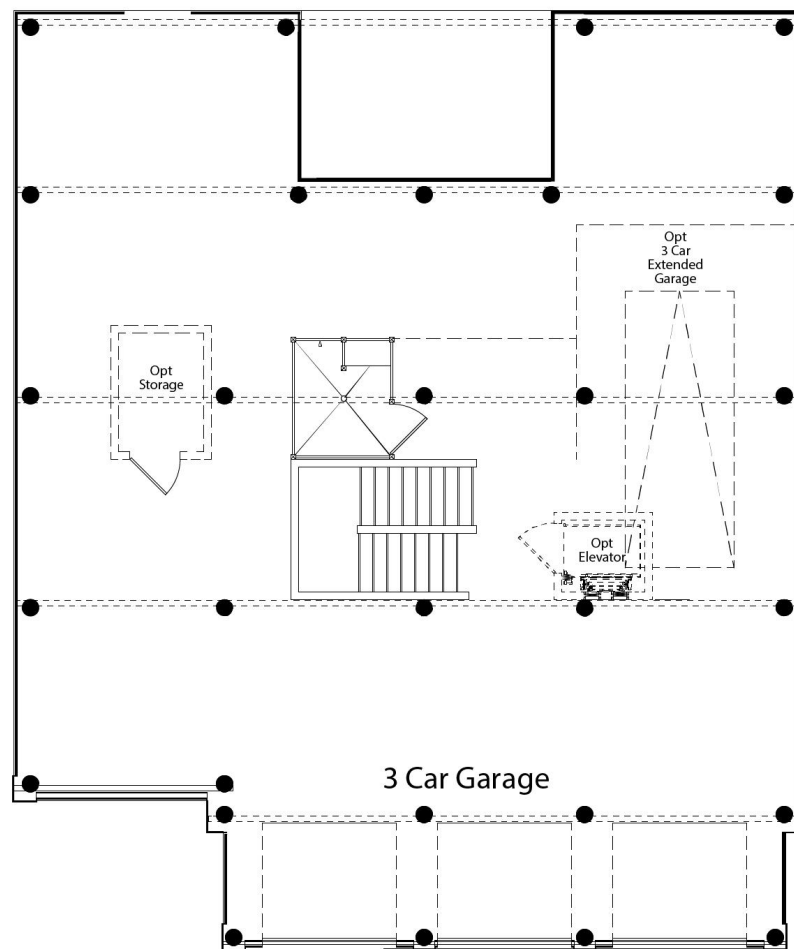

ELEVATION A



THE
OCEAN PINES FLOOR PLAN

THE
OCEAN PINES FLOOR PLAN

MAIN LEVEL

UPPER LEVEL

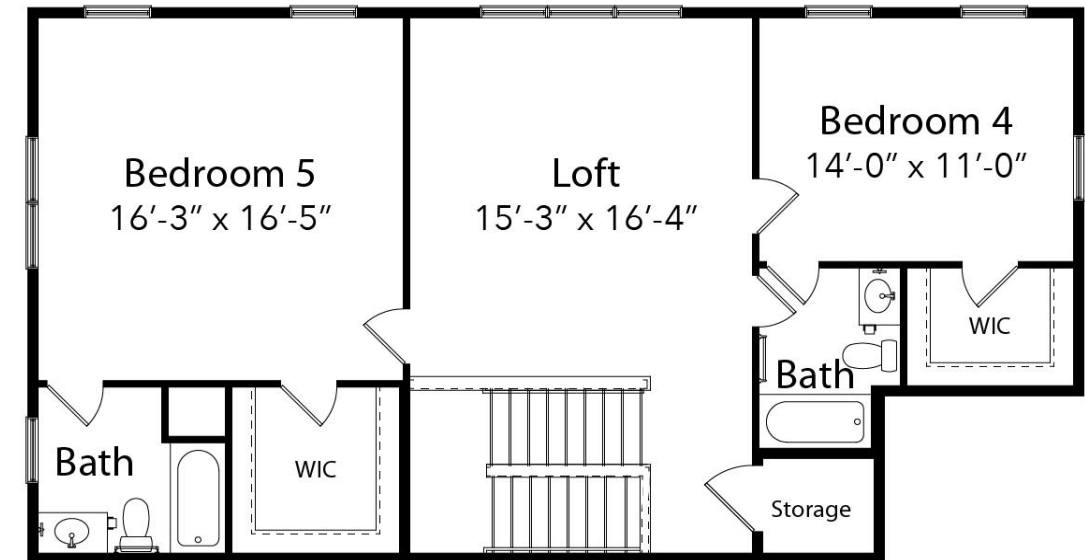
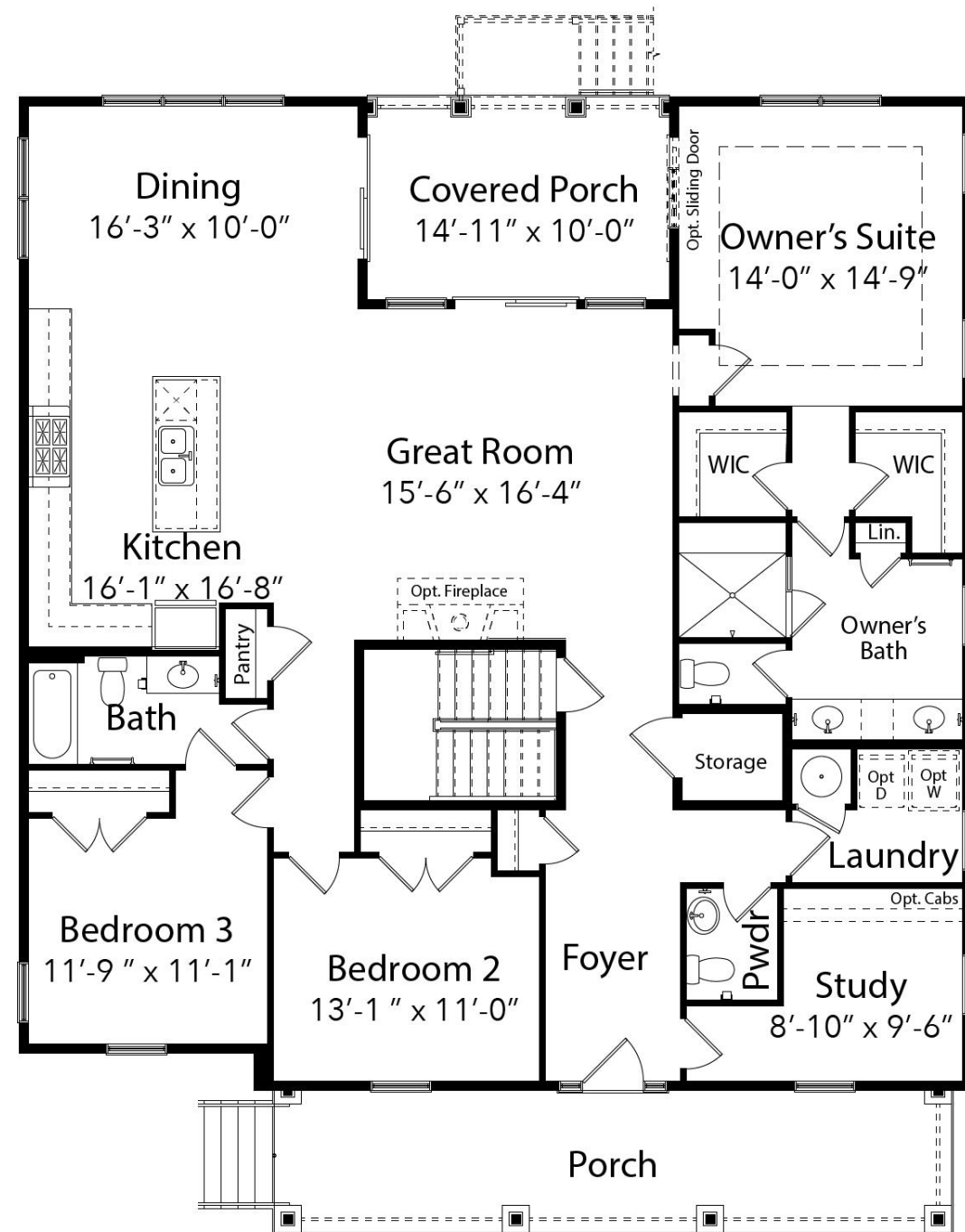



Buyer Broker Compensation Policy

Evergreene Homes values the partnership with Buyer Brokers and appreciates the important role you play in the home buying process. We look forward to working with you to ensure a smooth and successful transaction for all involved.

To support this collaboration, we have outlined our commission structure and the conditions under which compensation will be paid.

1. **Compensation Structure:** Evergreene Homes will pay Buyer Brokers a commission of 2.0% of the Base House Sales Price, subject to the conditions outlined below.

2. **Conditions for Compensation:** The commission of 2.0% of the Base House Price will be paid to Buyer Brokers if the following conditions are met:

- *Registration:* The prospective buyer must identify and register the Buyer Broker when Prospect first contacts an Evergreene employee about a home or community or when the Prospect first visits a community. Prospect shall provide a copy of the Buyer Broker Agreement at the time of registration.

- *Buyer Broker Agreement:* If the Buyer Broker agreement specifies a commission rate lower than 2.0%, Evergreene will agree to pay the lesser amount indicated in that agreement.

4. **Additional Terms and Conditions:**

- *Payment Timing:* The commission will be paid to the Buyer Broker upon the successful closing of the home purchase when all contractual obligations of the buyer and seller have been fulfilled.

- *Changes to Policy:* Evergreene reserves the right to modify or terminate this policy at any time without prior notice. Future changes will not affect contracts Ratified prior to a future policy change.

5. **Acknowledgment:** By engaging in a transaction with Evergreene, the Buyer Broker acknowledges and agrees to the terms outlined in this policy.

6. **Contact Information:** For any questions or further clarification regarding this policy, please contact your Evergreene Sales Manager.

PREFERRED LENDERS & SETTLEMENT AGENCY

If you're buying a home, and you need a loan, then choosing the right mortgage lender can be challenging. Let Evergreene help! We've done the research and selected preferred lenders for each of our communities that offer competitive rates and unparalleled customer service, ensuring an enjoyable purchase experience for you, our buyers.



SAVE MORE MONEY!

Ask your sales manager about the special incentive you'll receive when you close with our preferred lender and settlement agency!

PREFERRED LENDERS

SETTLEMENT AGENCY



Tatiana Camper
NMLS# 1538680
Truist Bank
Cell: 302-249-9869
Tatiana.Camper@Truist.com



Marissa Terrebonne
NMLS # 207996
Wells Fargo Home Mortgage
Fax: 855-684-0662
Cell: 703-627-4772
Marissa.Terrebonne@wellsfargo.com



Candice Kinsler
Scott & Shuman, PA
33292 Coastal Highway, Suite 3
Bethany Beach, DE 19930
cwindsor@scottshumanlaw.com
Phone: 302.537.1147
Fax: 302.537.1174



Fernando Marquez
NMLS # 377910
VP Sales Manager GNB Mortgage
Cell: 703.627.3733
fmarquez@GNBmtg.com



Dan Murtaugh
NMLS # 40813
First National Bank
Fax: 843.306.8789
Cell: 410-599-6097
MurtaughD@fnb-corp.com

