Evergreene HOMES

SHARON LANE COLVIN

102 SHARON LN NW, VIENNA, VA 22180

COMMUNITY PLAN

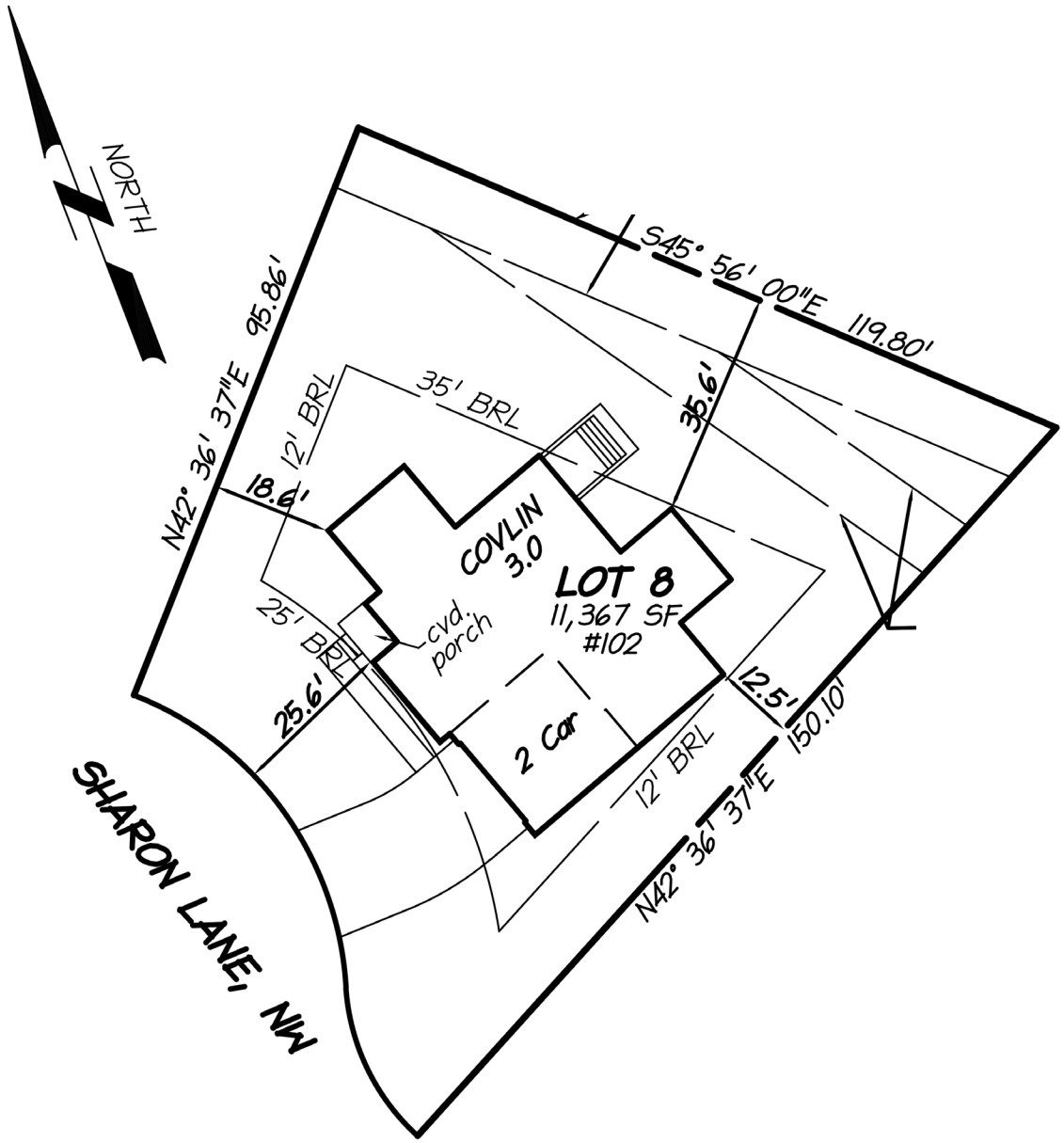

Pricing, financing, and offers are subject to change without notice. Certain restrictions may apply. Photos shown may be for representative purposes only. Above information is believed to be accurate but should not be relied on without verification. See Sales Representative for complete details. Brokers Warmly Welcomed.

MYEVERGREENEHOME.COM | 703.667.7878 | SALES@EVERGREENEHOMES.COM

SHARON LANE

THE COLVIN

102 SHARON LANE NW
VIENNA, VA 22180

- 4,620 SF | 5 BD | 4.5 BA | MLS: VAFX867822 | $1,399,900
- Cul De Sac
- Two Car Garage
- Hardwood Flooring
- Upgraded Appliances with Chef' s Kitchen
- Finished Basement including Rec Room, Bedroom and Bathroom
- Close Proximity to Commuter Routes, Metro, Shopping, Dining, Parks and Entertainment.

MYEVERGREENEHOME.COM | 703.667.7878 | SALES@EVERGREENEHOMES.COM

Evergreene HOMES

Pricing, financing, and offers are subject to change without notice. Certain restrictions may apply. Photos shown may be for representative purposes only. Above information is believed to be accurate but should not be relied on without verification. See Sales Representative for complete details. Brokers Warmly Welcomed.

EQUAL HOUSING OPPORTUNITY

2-18-19 SHM

THE

COLVIN FLOOR PLAN

LOWER LEVEL

ELEVATION A

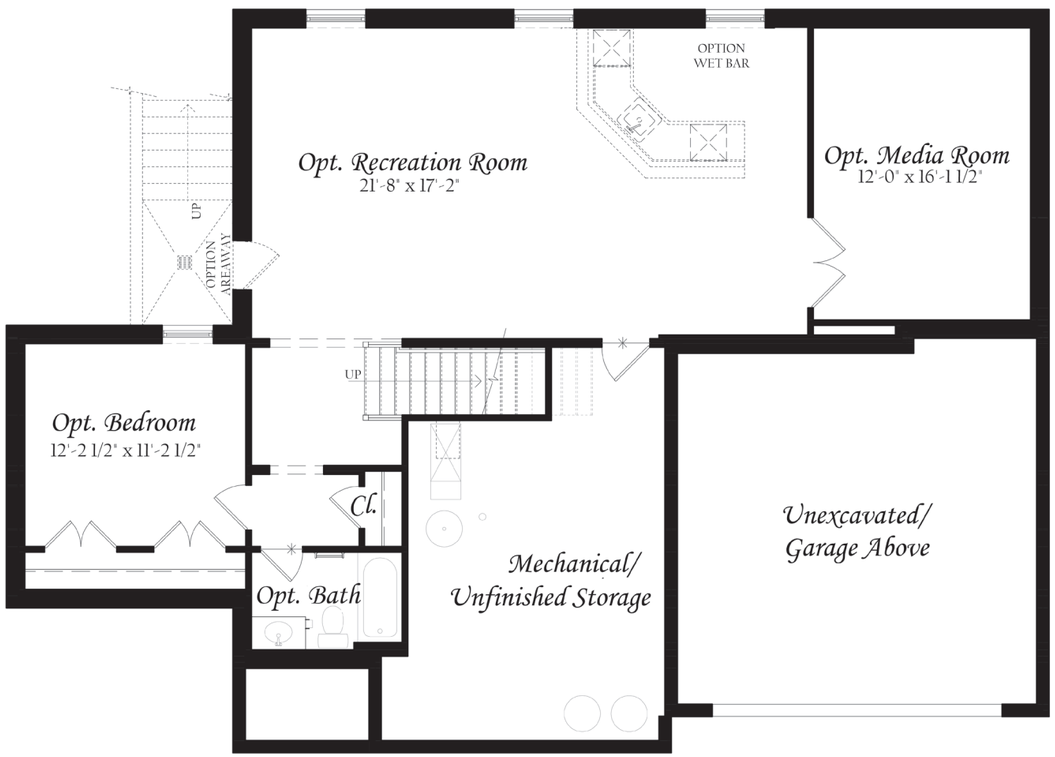

THE

COLVIN

SHARON LANE

102 SHARON LANE NW, VIENNA, VA 22180

PICTURED: ELEVATION K WITH OPTIONS

APPROXIMATELY 4,620 SF
STANDARD WITH 5 BD, 4.5 BA

Evergreene HOMES

MYEVERGREENEHOME.COM | 703.667.7878 | SALES@EVERGREENEHOMES.COM

Evergreene HOMES

Pricing, financing, and offers are subject to change without notice. Certain restrictions may apply. Photos shown may be for representative purposes only. Above information is believed to be accurate but should not be relied on without verification. See Sales Representative for complete details. Brokers Warmly Welcomed.

2-21-19 SHM

THE COLVIN FLOOR PLAN

MAIN LEVEL

ELEVATION A

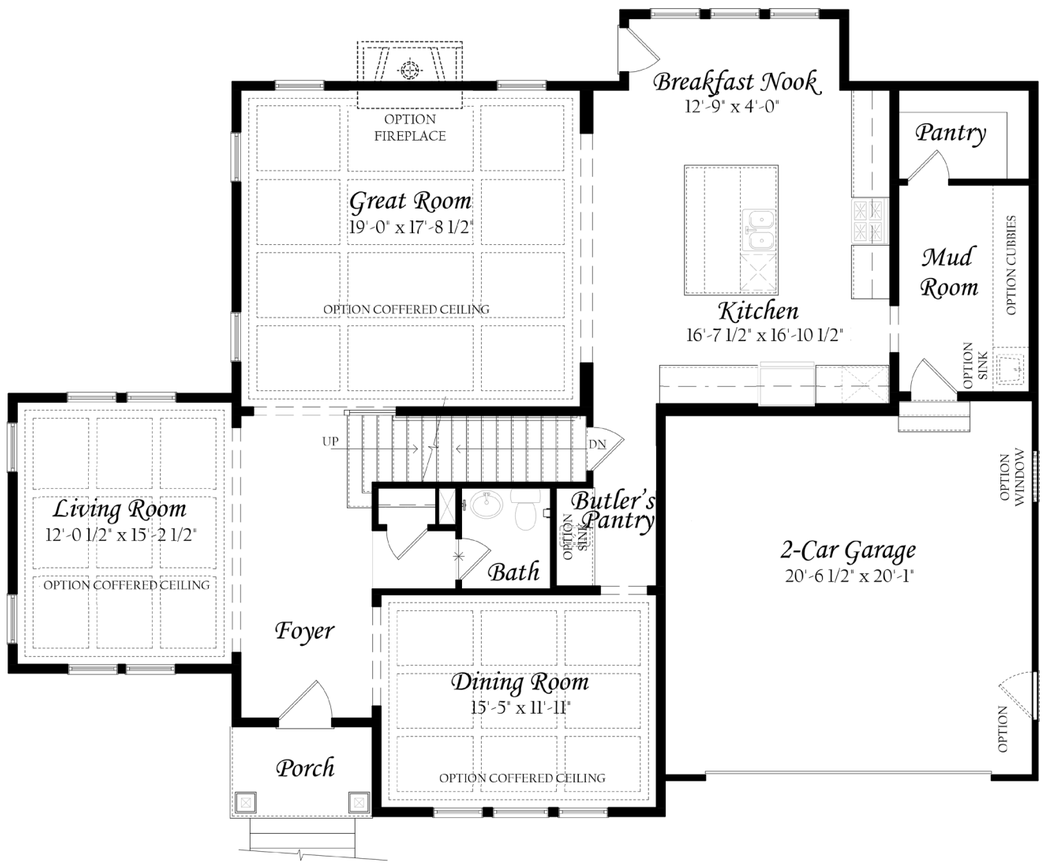

Evergreene HOMES

Pricing, financing, and offers are subject to change without notice. Certain restrictions may apply. Photos shown may be for representative purposes only. Above information is believed to be accurate but should not be relied on without verification. See Sales Representative for complete details. Brokers Warmly Welcomed.

THE COLVIN FLOOR PLAN

UPPER LEVEL

ELEVATION A

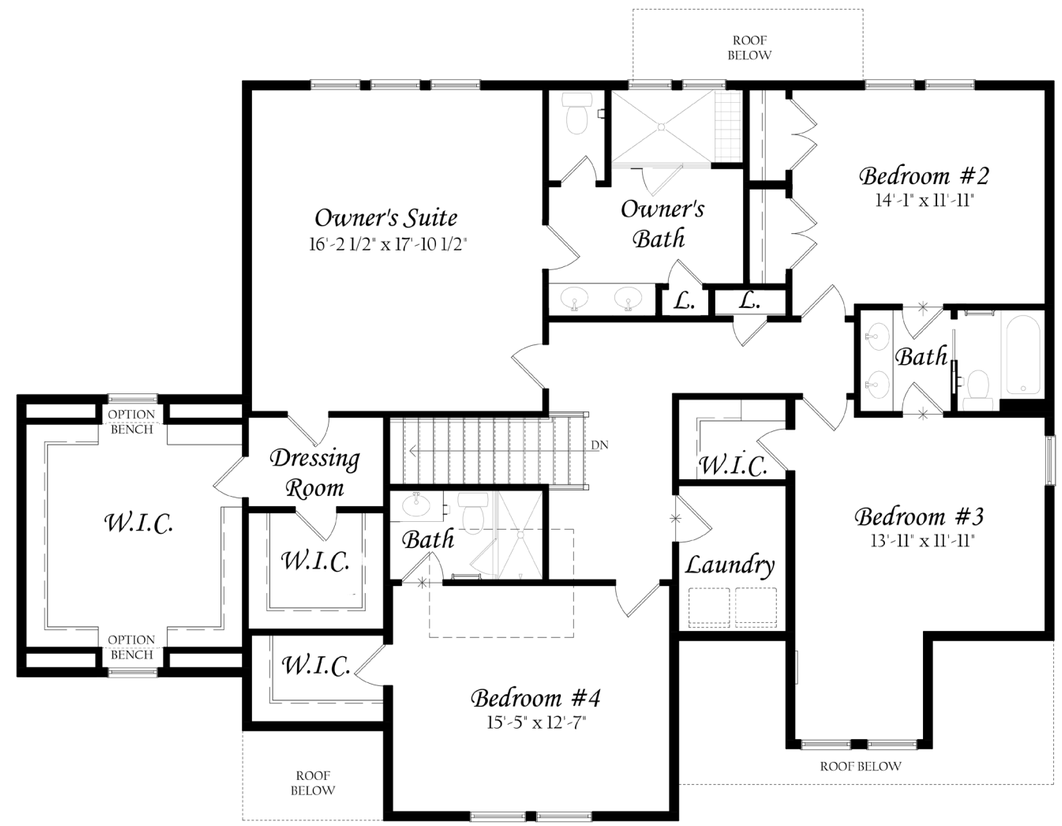

Evergreene HOMES

Pricing, financing, and offers are subject to change without notice. Certain restrictions may apply. Photos shown may be for representative purposes only. Above information is believed to be accurate but should not be relied on without verification. See Sales Representative for complete details. Brokers Warmly Welcomed.

Evergreene Homes Standard Features

THE PLATINUM FINISH PACKAGE

ATTENTION TO DETAIL

Distinctive Exteriors

- *2 x 6 Framed Exterior Walls with Poured Concrete Foundation*
- *M/I Brand Vinyl Windows Low E Glass with Contoured Grids*
- *CertainTeed Landmark 30 Year Architectural Shingles*
- *James Hardie 8.5" Color Plus Siding*
- *Masonite Fiberglass Entry Door w/ Schlage Handle & Lock*
- *Stone or Brick Front Water Table (Per Plan)*
- *Garage Door Opener w/ 2 Remote Controls*
- *Finished Garage: Painted w/ Trim*
- *Custom Designer Maxim Brand Lighting Fixture Package*
- *Hose Bibs & GFI Outlets - Front & Rear*
- *Landscape Design Including Shrubs & Sod/Seed (Per Plan)*
- *Beautifully Appointed Exterior Features*
- *Flagstone or Brick Front Porch/Stoop & Stairs (Per Plan)*

Elegant Interior Features

- *Interior Floorplans Designed to Maximize Natural Light*
- *Ceiling Heights: Basement - 9', 1st Floor - 9', 2nd Floor - 9'*
- *Upgraded Gourmet Kitchen Layout*
- *Deluxe 42" (Upper) Cabinets & Hardware*
- *Moen Designer Kitchen Faucet*
- *Soft Close Doors and Drawers (Dovetail) Throughout*
- *Granite Kitchen Countertops w/ Choice of Double Bowl Sinks*
- *Ceramic Tile Backsplash in Kitchen*
- *Upgraded Wood Shelving in Closets and Kitchen Pantry*
- *Whirlpool S/S Appliances with Oven/Microwave Combo*
- *Classic Oak Stairs and Handrails From Main to Upper Level*
- *Shaw Hardwood Floors - Entire 1st Floor & 2nd Floor Hall*
- *Decorative Colonial Trim Package*
- *Coffered Ceilings: Family Room & Owners Bedroom*
- *Heatilator/Heat N Glo Fireplace w/ Slate Surround*
- *Home Wiring with 3 Internet, Cable, and Phone Connections*
- *McCormick Paints Brand: 3-Toned Interior Paint*
- *Abundant Recess Lighting (Per Plan)*

Appointed Owner's Bath

- *Granite Vanity Countertops - Owner's Bath*
- *Frameless Shower Enclosures (Per Plan)*
- *Separate Shower. Kohler Soaking Tub (Only Per Plan)*
- *Ceramic 12 x 12 Tile Floors & 9 x 12 Walls in Full Baths*
- *Moen Quality Fixtures & Bath Hardware*
- *Sterling Elongated Toilets*

Attention to Secondary Baths & Closets

- *Pedestal Sink w/ Decorative Mirror in Powder Room*
- *Granite Vanity Countertops - Secondary Baths*
- *Ceramic 12 x 12 Tile Floors & 9 x 12 Walls in Full Baths*
- *Sterling Vikrell 5' Tub/Shower*
- *Moen Quality Fixtures & Bath Hardware*
- *Sterling Elongated Toilets*

Energy Efficient Features

- *HERS Rated Home (Including a Blower Door Test)*
- *Energy Star Appliances*
- *LED Energy Efficient Bulbs (excluding fan/light combos)*
- *Rheem Brand Furnace, 92% Energy Efficient, 14 SEER A/C*
- *Honeywell Programmable Thermostat (1 Per Zone)*
- *Aprilaire Humidifier (Lower Zone)*
- *R-49 Attic Insulation, R-21 Exterior Wall Insulation*
- *Amarr Insulated Garage Door (Per Plan)*
- *Housewrap, Taping & Poly Seal Program*
- *75 Gallon Quick Recovery "Power Vent" Water Heater (if Gas)*
- *2 x 6 Framed Exterior Walls*
- *Passive Radon System*
- *High Efficiency Electronic Air Cleaner*

Warranty

- *1 Year Material & Workmanship / 2 Year Mech Warranty*
- *10 Year Structural & Transferable Warranty - Issued by PWSC*

Availability, selections and pricing are subject to change at any time without prior notice.

Evergreene HOMES
703.667.7878
Sales@EvergreeneHomes.com
MyEvergreeneHome.com

Updated: 8/22/18

Evergreene HOMES

PREFERRED LENDERS & SETTLEMENT AGENCY

As an Evergreene Homes Purchaser, you have the right to select a lender and settlement agency of your choice to obtain financing and conduct the closing on your future home. Your lender will play an important role in the coordination of numerous administrative and clerical functions related to underwriting the transaction and managing the collection of documents and the disbursement of funds required to carry out the terms of the Agreement of Sale. To help facilitate a successful closing, Evergreene Homes would like to present our six Preferred Lenders and Affiliated Settlement Agency:

PREFERRED LENDERS

Rick Munch
SunTrust Mortgage
Business: 571.248.6204
Fax: 703.754.7114
Cell: 703.222.4466
Rick.Munch@SunTrust.com

Rob Ross
MVB Mortgage
Business: 571.266.6503
Fax: 703.935.4455
Cell: 703.568.3749
RRoss@MVBmortgage.com

Fernando A. Marquez
George Mason Mortgage, LLC
Business: 202.627.3063
Fax: 703.653.8112
Cell: 703.627.3733
FMarquez@GMMllc.com

Andrew Lunenfeld
EagleBank
Business: 240.406.1139
Fax: 301.841.9793
Cell: 240.498.7273
ALunenfeld@EagleBankCorp.com

David Black
Guaranteed Rate
Business: 703.382.1935
Fax: 872.808.1322
Cell: 703.282.0054
david.m.black@rate.com

Tan Tunador
Atlantic Coast Mortgage
Business: 571.234.5757
Fax: 703.991.8290
Cell: 703.328.0628
Tan@ACMllc.com

PREFERRED SETTLEMENT AGENCY

Centerview Title Group
Business: 571.318.5032
Fax: 571.921.9373
www.CVTitle.com

If you select, and are approved by and close using one of the above Preferred Lenders **AND** you select Evergreene Homes' Preferred Settlement Agency, you shall receive up to **$5,000** at Settlement (the "Settlement Costs Credit") paid by a contribution from Evergreene Homes and/or the Preferred Lender toward the "Approved Settlement Costs." Approved Settlement Costs means: Any Settlement Costs defined in the Agreement of Sale that, for the loan program selected by you, the Preferred Lender allows you to receive a credit for from Lender and/or Evergreene Homes. Approved Settlement Costs shall not include any prepaid items, such as mortgage insurance premiums, real estate taxes, hazard insurance premiums or interest. Lenders and certain loan programs (e.g. FHA, VA etc.) may not allow certain specified Settlement Costs to be paid by you nor allow you to receive a credit for such items from Evergreene Homes and Lenders. Any such disallowed items do not constitute Approved Settlement Costs.

The **maximum** Approved Settlement Costs Credit that you shall receive is **$5,000**. In the event that at the time of Settlement, the actual Approved Settlement Costs are less than the maximum, you shall receive only the actual costs incurred.

Evergreene HOMES

EVERGREENE ENERGY EFFICIENCY

It is quite easy for a Builder to claim that they build an energy efficient home, but much more difficult for most Builders to substantiate that claim with hard data. What separates Evergreene Homes from our competition is that we can clearly demonstrate, with 3rd party verification, that each and every one of our homes is truly an energy efficient home. We do this by testing and ranking energy efficiency with a nationally accepted protocol so that each home can be fairly compared against others. This is what we call The Evergreene Difference.

To understand how our homes are evaluated, it is first necessary to understand the HERS (Home Energy Rating System) Index. The HERS Index is a scoring system created by the Residential Energy Services Network in 2006. In this system, a home built to the specifications of the HERS Reference Home (based on the 2004 International Energy Conservation Code) scores a HERS Index of 100, while a net zero energy home scores a HERS Index of 0. The lower the home's HERS Index, the more energy efficient it is.

Each 1-point decrease in the HERS Index corresponds to a 1% reduction in energy consumption compared to the HERS Reference Home. Thus, a home with a HERS Index of 85 is 15% more energy efficient than the HERS Reference Home and a home with a HERS Index of 80 is 20% more efficient.

To calculate the HERS Index for a home, the home must be reviewed, inspected and tested by an independent party known as a Rater. The Rater will conduct a number of onsite inspections, including a blower door test and a duct test. Results of these tests, along with inputs derived from an architectural plan review, are used to generate the HERS Index for the home.

Due to its reliability, the HERS Index scoring system has been widely adopted by both the private and public sectors. The Energy Star program designed by the U.S. EPA uses the HERS Index as one of its critical measurements. In Version 2.0 of Energy Star, a home is required to achieve a HERS Index of 85 or lower. By comparison, since January of 2015, the average Evergreene Single Family Home achieved a HERS Index of 55. These Evergreene Homes were 45% more efficient than the HERS Reference Home and 30% more efficient than the baseline Energy Star qualified home. To put this into perspective, for every dollar spent on heating and cooling the HERS Reference Home, the baseline Energy Star homeowner spent $0.85 and the Evergreene homeowner spent only $0.55.

A HERS Index Score Card is standard with every new Evergreene home and given to the homeowner after the home has been completed. Our homeowners are encouraged to proudly display these cards to show their friends and family that they have chosen to go "e-Greene." Energy Efficiency has been instrumental in helping us achieve our company goal of creating a more sustainable future – all while saving our homeowners substantial energy costs.

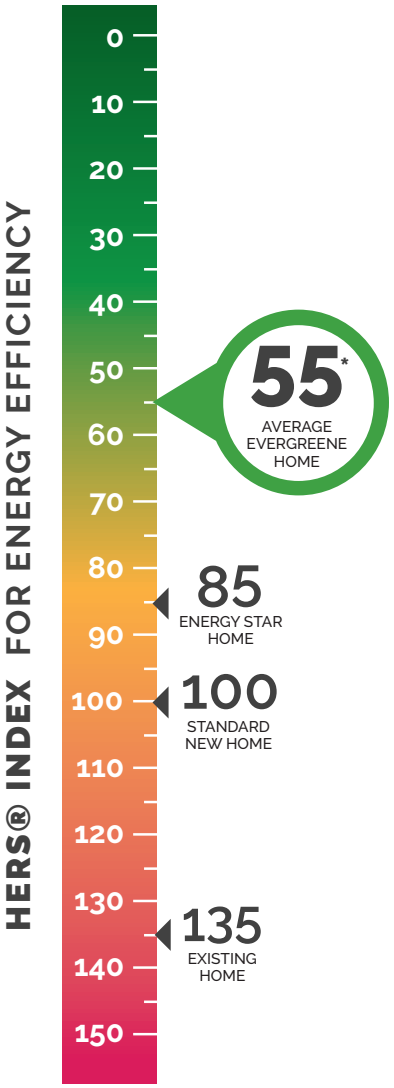

MYEVERGREENEHOME.COM | 703.667.7878 | SALES@EVERGREENEHOMES.COM

Evergreene HOMES

THE EVERGREENE STORY

Evergreene Homes is a privately owned company founded by industry veterans with the vision of making the homebuilding process more personalized and enjoyable for all involved.

We believe the finest homes are distinguished by great locations, magnificent architecture, premium building materials and high-end finishes. Our success is credited to quality craftmanship, attention to detail and designs to fit your family needs and compliment your lifestyle.

Our homes meet or exceed the strict energy efficiency guidelines set by the U.S. EPA. Our homes are quieter and more comfortable, have lower utility bills and help the environment by reducing greenhouse gas emissions.

Evergreene Homes partners with trusted mortgage companies as our designated lenders to provide you with the best financial options and solutions available with superior customer service.

Whether you speak with our homeowners, Realtors who have sold our homes, or our trade partners, we are confident that they will tell you that choosing an Evergreene Home is the right decision and a wise investment.

As the founders of Evergreene Homes like to say:

"We're building friendships, one home at a time."

MYEVERGREENEHOME.COM | 703.667.7878 | SALES@EVERGREENEHOMES.COM

EQUAL HOUSING OPPORTUNITY